



NOTICE TO APPLICANT OF DETERMINATION OF A DEVELOPMENT APPLICATION

Issued under the *Environmental Planning & Assessment Act, 1979* Section 81(1)(a)

TO: **Mrs Laurel McInnes**
OF: **PO Box 314**
Inverell NSW 2360

being the applicant in respect of **Application No DA-174/2020**

Notice is hereby given of the determination by Council of **Application No. DA-174/2020** relating to the land owned by **Mrs Laurel McInnes, of PO Box 314, Inverell NSW 2360** and is described as follows:

Lot 4 DP 1043357
31 Defraignes Lane, INVERELL 2360

The development proposal is: **Storage Container**

The Determination is **consent granted subject to conditions described below** made on **9 December 2020**.

This consent expires five (5) years from the date on which it commences to operate in accordance with Section 83 of the *Environmental Planning and Assessment Act 1979* unless the work to which it relates has physically commenced on site within that period. Where the approval relates to a use of the land rather than to the carrying out of works then that use must have commenced on site within that five year period.

The conditions of consent are set out as follows:

1. Inverell Shire Council issues its consent, subject to conditions stated hereunder, in accordance with Section 4.17 of the *Environmental Planning and Assessment Act 1979*.

Consent is granted for the installation of a storage container to be used for private storage associated with the residential dwelling.

To confirm and clarify the terms of consent, the development must be carried out in accordance with the stamped and approved plans and accompanying documentation, unless modified by any following condition. Any deviation will require the consent of Council.

2. The applicant must comply with all relevant prescribed conditions as contained in Division 8A of the *Environmental Planning & Assessment Regulation 2000* (as detailed at the end of this consent).
3. The storage container must not redirect the flow of any surface water or cause sediment to be transported, in manner which impacts an adjoining property.

Reasons for Conditions:

The above conditions have been imposed:

1. To ensure compliance with the terms of the applicable environmental planning instruments.
2. Having regard to Council's duties of consideration under Section 79C of the *Environmental Planning and Assessment Act 1979*, as well as Section 80A which authorizes the imposing of the consent conditions.
3. Having regard to the circumstances of the case and the public interest.

Reasons for Approval

1. The development, subject to conditions, is consistent with the objectives of the R5 Large Lot Residential zone.
2. In consideration of the controls of the Inverell Development Control Plan 2013, the proposed storage container is not considered to have a significant adverse impact on the streetscape or the surrounding area.

Community Consultation

As per the Inverell Community Participation Plan the development was considered to be a minor development with minimal environmental impact and notification was not necessary.

If you are dissatisfied with this decision section 97 of the *Environmental Planning and Assessment Act 1979* gives you the right to appeal to the Land and Environment Court within 6 months after the date on which you receive this notice.

You are also advised that section 82A of the *Environmental Planning and Assessment Act 1979* provides that you may apply to Council for a review of this decision subject to the limitations contained in that section and payment of the prescribed fee.

On behalf of Inverell Shire Council



CHRIS FALEY
DEVELOPMENT SERVICES COORDINATOR
DATE : 9 December 2020

Annexure

Prescribed Conditions Summary

As per condition 2 of this consent, the following matters prescribed under Division 8A of the *Environmental Planning & Assessment Regulation 2000* must be complied with, where relevant:

1. All work must be carried out in accordance with the requirements of the *Building Code of Australia*.
2. In the case of residential building work for which the *Home Building Act 1989* requires there to be a contract of insurance in force in accordance with Part 6 of that Act, that such a contract of insurance is in force before any building work authorised to be carried out by the consent commences.
3. Prior to commencement of building work, subdivision work or demolition work a sign must be erected in a prominent position on the site. The sign must:
 - show the name, address and telephone number of the principal certifying authority for the work;
 - show the name of the principal contractor (if any) for any building work and a telephone number on which that person may be contacted outside working hours; and
 - state that unauthorised entry to the work site is prohibited.

The sign is to be maintained while the work is being carried out, but must be removed when the work has been completed.

4. Residential building work within the meaning of the *Home Building Act 1989* must not be carried out unless the principal certifying authority for the development to which the work relates (not being the Council) has given the Council written notice of the following information:
 - in the case of work for which a principal contractor is required to be appointed:
 - the name and licence number of the principal contractor; and
 - the name of the insurer by which the work is insured under Part 6 of that Act; and
 - in the case of work to be done by an owner-builder:
 - the name of the owner-builder; and
 - if the owner-builder is required to hold an owner-builder permit under that Act, the number of the owner-builder permit.

If arrangements for doing the residential building work are changed while the work is in progress so that the information notified as required above becomes out of date, further work must not be carried out unless the principal certifying authority for the development to which the work relates (not being the council) has given the council written notice of the updated information.

5. If the development involves an excavation that extends below the level of the base of the footings of a building, structure or work (including any structure or work within a road or rail corridor) on adjoining land, the person having the benefit of this consent, must at the person's own expense:
 - protect and support the building, structure or work from possible damage from the excavation; and
 - where necessary, underpin the building, structure or work to prevent any such damage.

INVERELL SHIRE COUNCIL
DEVELOPMENT APPROVAL
 Approved subject to the provisions of the E.P. & A., Act 1979
 and any conditions contained in the attached written approval.
 Development Approval No: DA-174/2020
 Date: 9 December 2020
 Council Officer: [Signature]
 This is a development approval only and a construction
 Certificate must still be obtained for any building work.



EXTERNAL CONFIGURATION
 PROPOSED STORAGE CONTAINER
 MRS LAUREL MISTINES
 31 DEFRAINES LANE
 INVERELL

12.2 metres

2.4 metres

2.6 metres

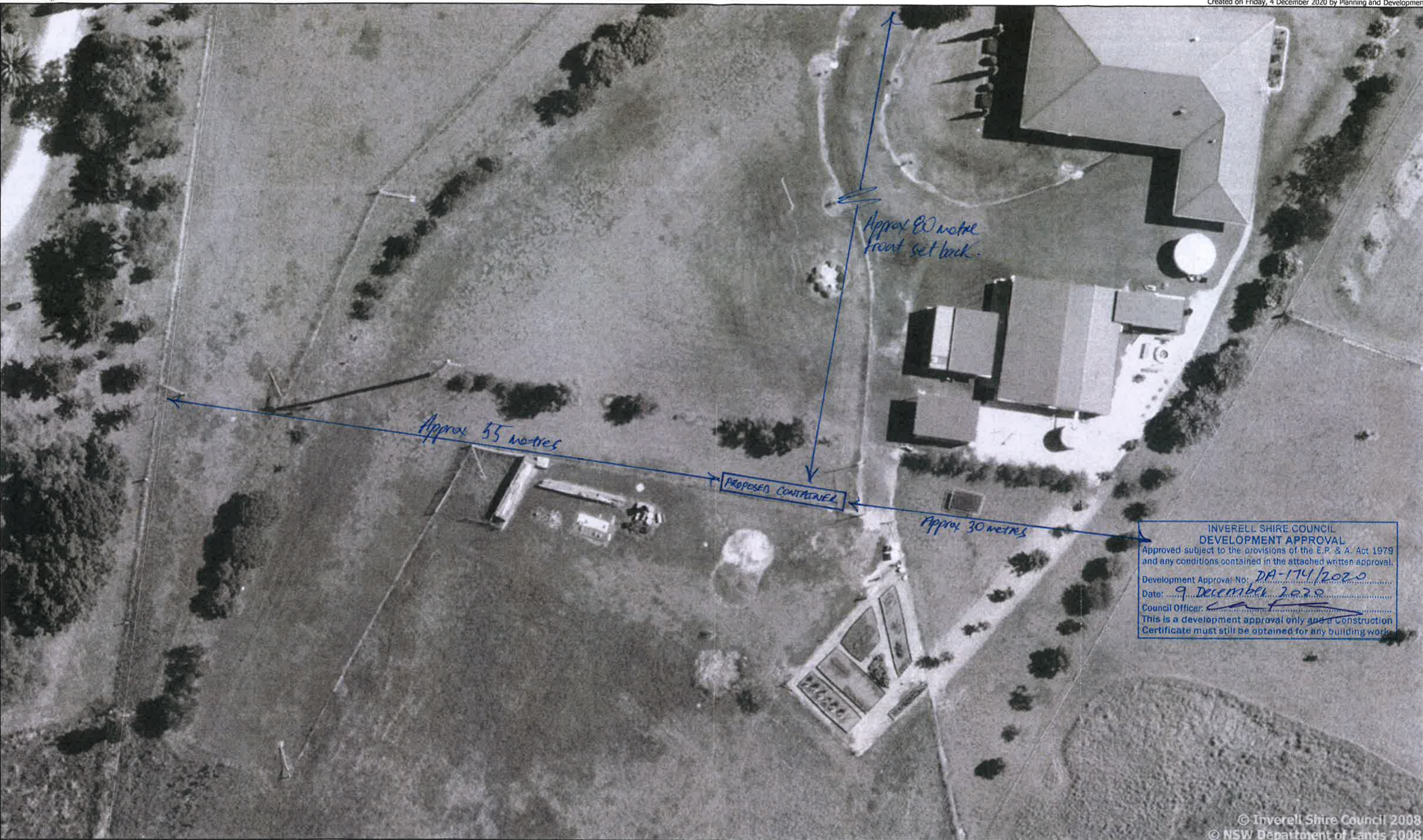

INVERELL SHIRE COUNCIL
DEVELOPMENT APPROVAL
 Approved subject to the provisions of the E.P. & A. Act 1979 and any conditions contained in the attached written approval.
 Development Approval No: DA-174/2020
 Date: 9 December 2020
 Council Officer: [Signature]
 This is a development approval only and a Construction Certificate must still be obtained for any building work.

© Inverell Shire Council 2008
 © NSW Department of Lands 2008



 Inverell Shire Council
 144 Otho Street
 PO Box 138
 INVERELL NSW 2360
 Ph: (02) 6728 8288
 Fax: (02) 6728 8277
 Email:
 council@inverell.nsw.gov.au

Important Notice!
 This map is not a precise survey document. Accurate locations can only be determined by a survey on the ground.
 This information has been prepared for Council's internal purposes and for no other purpose. No statement is made about the accuracy or suitability of the information for use for any purpose (whether the purpose has been notified to Council or not). While every care is taken to ensure the accuracy of this data, neither the Inverell Shire Council nor the Department of Lands makes any representations or warranties about its accuracy, reliability, completeness or suitability for any particular purpose and disclaims all responsibility and all liability (including without limitation, liability in negligence) for all expenses, losses, damages (including indirect or consequential damage) and costs which you might incur as a result of the data being inaccurate or incomplete in any way and for any reason.
 © The State of New South Wales (Department of Lands) 2008, © Inverell Shire Council 2008.

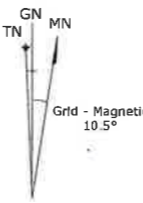

True North, Grid North and Magnetic North are shown diagrammatically for the centre of the Inverell Local Government Area. Magnetic North is correct for 2001 moving easterly by 0.04° in about five years.

Important
 This map was produced on the GEOCENTRIC DATUM OF AUSTRALIA 1994 (GDA94), which has superseded the Australian Geographic Datum of 1984 (AGD66/84). Heights are referenced to the Australia Height Datum (AHD) heights. For most practical purposes GDA94 coordinates and satellite derived (GPS) coordinates based on the World Geodetic Datum 1984 (WGS84) are the same.



Imagery:
Contour Interval:
Projection: MGA94 Zone 56
Cost:
Date: Friday, 4 December 2020
Drawn By: Planning and Development

SITE PLAN
PROPOSED 40FT (12M) STORAGE CONTAINER
FOR MRS LAUREL MCINNIS
31 DEFRANES LANE, INVERELL.
Approx Map Scale: 1:338.6 at A3
 Map Zoom: 138.7 m