

## Caller Details

<b>Contact:</b>	Abbie Phelps	<b>Caller Id:</b>	3006095	<b>Phone:</b>	(02) 6622 1011
<b>Company:</b>	Not supplied				
<b>Address:</b>	PO Box 1138 Lismore NSW 2480	<b>Email:</b>	aphelps@ndc.com.au		

## Dig Site and Enquiry Details

**WARNING:** The map below only displays the location of the proposed dig site and does not display any asset owners' pipe or cables. The area highlighted has been used only to identify the participating asset owners, who will send information to you directly.

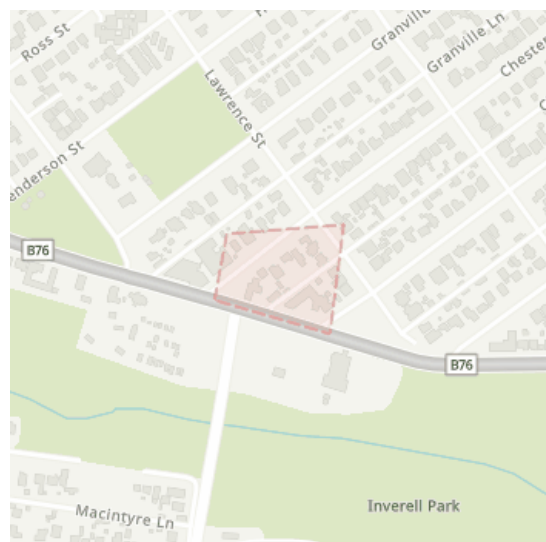

<b>User Reference:</b>	190225	
<b>Working on Behalf of:</b>	Other NDC	
<b>Enquiry Date:</b>	<b>Start Date:</b>	<b>End Date:</b>
15/08/2022	16/08/2022	16/08/2022

**Address:**  
3 Chester Street  
Inverell NSW 2360

**Job Purpose:**  
Excavation

**Location of Workplace:**  
Both

**Onsite Activities:**  
Mechanical Excavation  
**Location in Road:**  
Road, Nature Strip, Footpath

- Check that the location of the dig site is correct. If not you must submit a new enquiry.
- Should the scope of works change, or plan validity dates expire, you must submit a new enquiry.
- Do NOT dig without plans. Safe excavation is your responsibility. If you do not understand the plans or how to proceed safely, please contact the relevant asset owners.

**Notes/Description of Works:**  
Not supplied

## Your Responsibilities and Duty of Care

- The lodgement of an enquiry does not authorise the project to commence. You must obtain all necessary information from any and all likely impacted asset owners prior to excavation.
- If plans are not received within 2 working days, contact the asset owners directly & quote their Sequence No.
- ALWAYS perform an onsite inspection for the presence of assets. Should you require an onsite location, contact the asset owners directly. Please remember, plans do not detail the exact location of assets.
- Pothole to establish the exact location of all underground assets using a hand shovel, before using heavy machinery.
- Ensure you adhere to any State legislative requirements regarding Duty of Care and safe digging requirements.
- If you damage an underground asset you MUST advise the asset owner immediately.
- By using this service, you agree to Privacy Policy and the terms and disclaimers set out at [www.1100.com.au](http://www.1100.com.au)
- For more information on safe excavation practices, visit [www.1100.com.au](http://www.1100.com.au)

## Asset Owner Details

The assets owners listed below have been requested to contact you with information about their asset locations within 2 working days. Additional time should be allowed for information issued by post. It is **your responsibility** to identify the presence of any underground assets in and around your proposed dig site. Please be aware, that not all asset owners are registered with the Before You Dig service, so it is **your responsibility** to identify and contact any asset owners not listed here directly.

\*\* Asset owners highlighted by asterisks \*\* require that you visit their offices to collect plans.

# Asset owners highlighted with a hash # require that you call them to discuss your enquiry or to obtain plans.

Seq. No.	Authority Name	Phone	Status
214798396	Essential Energy	13 23 91	NOTIFIED
214798395	NBN Co NswAct	1800 687 626	NOTIFIED
214798394	Telstra NSW North	1800 653 935	NOTIFIED

END OF UTILITIES LIST

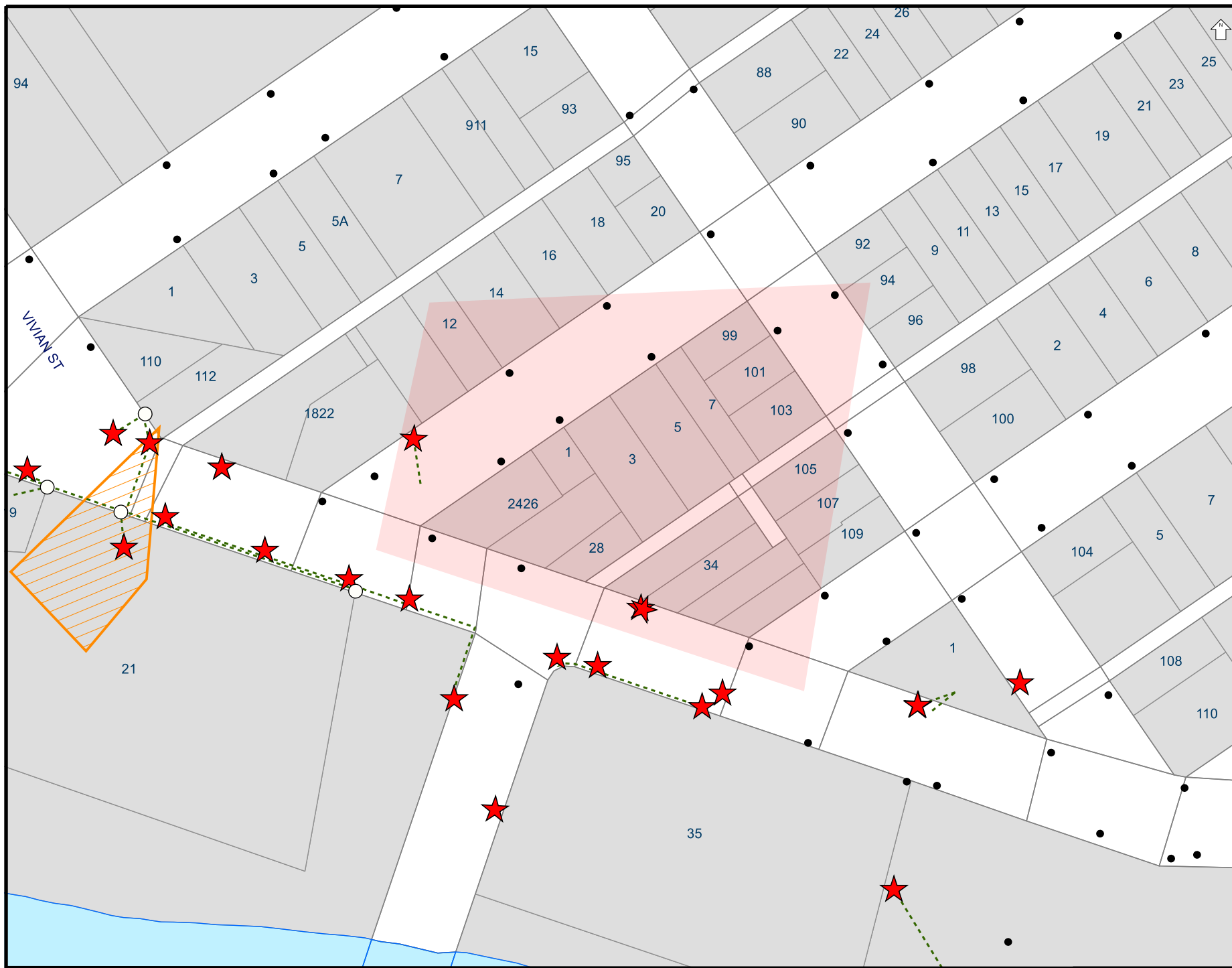

Overhead wires not shown  
LOOK UP & LIVE!

## LEGEND

- LV Underground Cable
- HV Underground Cable
- Underground Pipe
- ★ Underground Earth or Wires
- ▲ Ground Substation
- Pole
- ⊠ Cubicle
- Pit
- Area of Interest

## Critical Assets

Contact Essential Energy  
on 13 23 91

- ▨ Zone Substation
- Underground Cable
- Underground Fibre

## Proposed Works

- ▨ Area of proposed works

Proposed assets are shown as  
orange symbols

THE INFORMATION ON THIS  
MAP MAY NOT BE  
ACCURATE.

If details are  
incorrect, please  
notify

Essential Energy on  
13 23 91  
(or fax 1800 354 636)

ISSUE DATE: 15/08/2022

You must resubmit your  
request if you have not  
started work within 4 weeks  
of the 'Issue Date' above

A4 SCALE: 1:1831



Job Number: 32525730

Sequence number: 214798396

Job location: 3 Chester Street, Inverell

Map  
Centre:

**To:** Abbie Phelps  
**Phone:** Not Supplied  
**Fax:** Not Supplied  
**Email:** aphelps@ndc.com.au

<b>Dial before you dig Job #:</b>	32525730	 <b>DIAL BEFORE YOU DIG</b> <small>www.1100.com.au</small>
<b>Sequence #</b>	214798395	
<b>Issue Date:</b>	15/08/2022	
<b>Location:</b>	3 Chester Street , Inverell , NSW , 2360	

## Indicative Plans



## LEGEND



	Parcel and the location
	Pit with size "5"
	Power Pit with size "2E". Valid PIT Size: e.g. 2E, 5E, 6E, 8E, 9E, E, null.
	Manhole
	Pillar
	Cable count of trench is 2. One "Other size" PVC conduit (PO) owned by Telstra (-T-), between pits of sizes, "5" and "9" are 25.0m apart. One 40mm PVC conduit (P40) owned by NBN, between pits of sizes, "5" and "9" are 20.0m apart.
	2 Direct buried cables between pits of sizes, "5" and "9" are 10.0m apart.
	Trench containing any <b>INSERVICE/CONSTRUCTED</b> (Copper/RF/Fibre) cables.
	Trench containing only <b>DESIGNED/PLANNED</b> (Copper/RF/Fibre/Power) cables.
	Trench containing any <b>INSERVICE/CONSTRUCTED</b> (Power) cables.
	Road and the street name "Broadway ST"
Scale	0 20 40 60 Meters 1:2000  1 cm equals 20 m



# LEGEND

IT'S HOW  
WE CONNECT



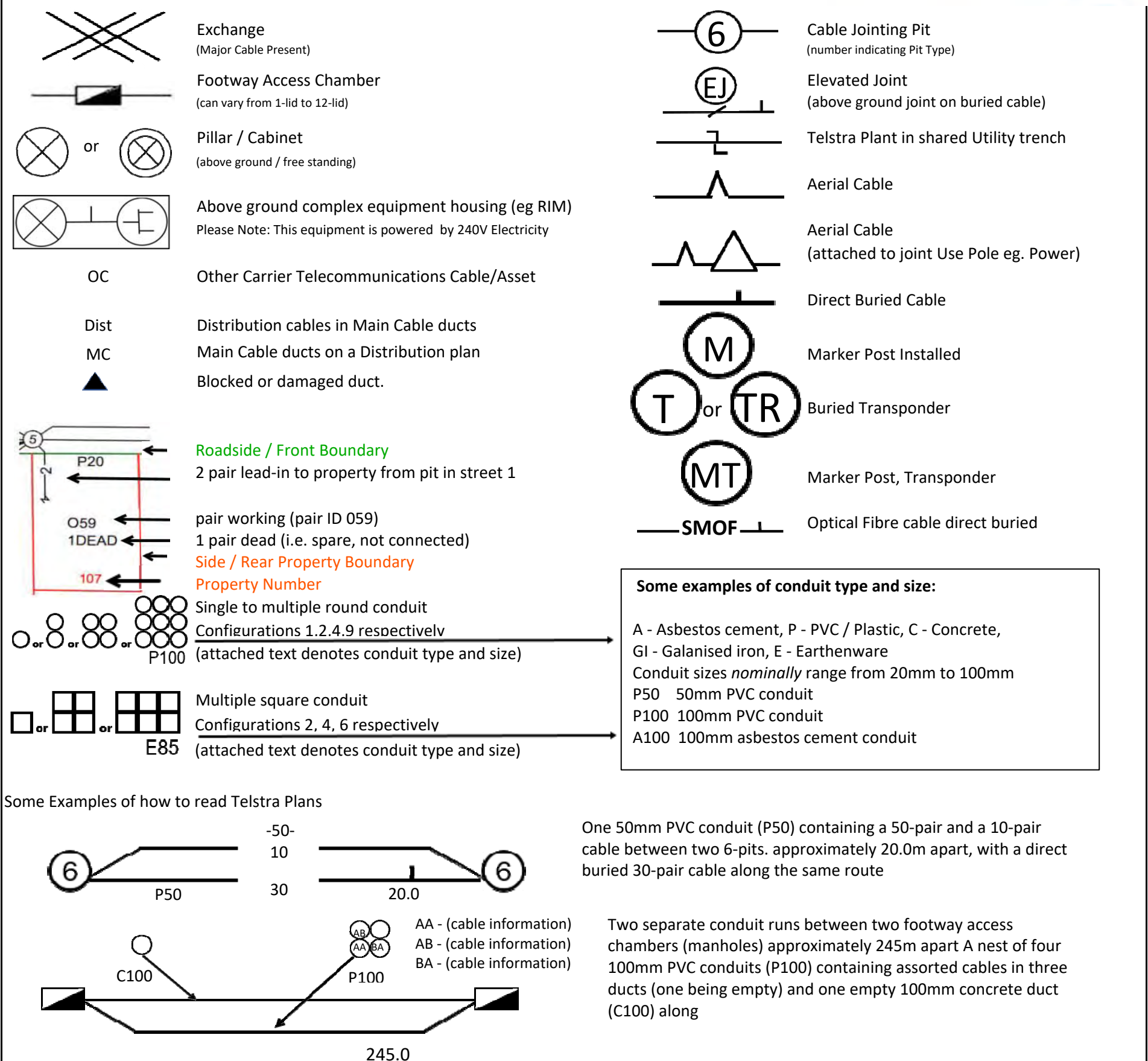

For more info contact a Certified Locating Organisation or Telstra Plan Services 1800 653 935



**WARNING:** Telstra plans and location information conform to Quality Level 'D' of the Australian Standard AS 5488 - Classification of Subsurface Utility Information. As such, Telstra supplied location information is indicative only. Spatial accuracy is not applicable to Quality Level D. Refer to AS 5488 for further details. Telstra does not warrant or hold out that its plans are accurate and accepts no responsibility for any inaccuracy shown on the plans. FURTHER ON SITE INVESTIGATION IS REQUIRED TO VALIDATE THE EXACT LOCATION OF TELSTRA PLANT PRIOR TO COMMENCING CONSTRUCTION WORK. A plant location service is an essential part of the process to validate the exact location of Telstra assets and to ensure the assets are protected during construction works. The exact position of Telstra assets can only be validated by physically exposing them. Telstra will seek compensation for damages caused to its property and losses caused to Telstra and its customers.

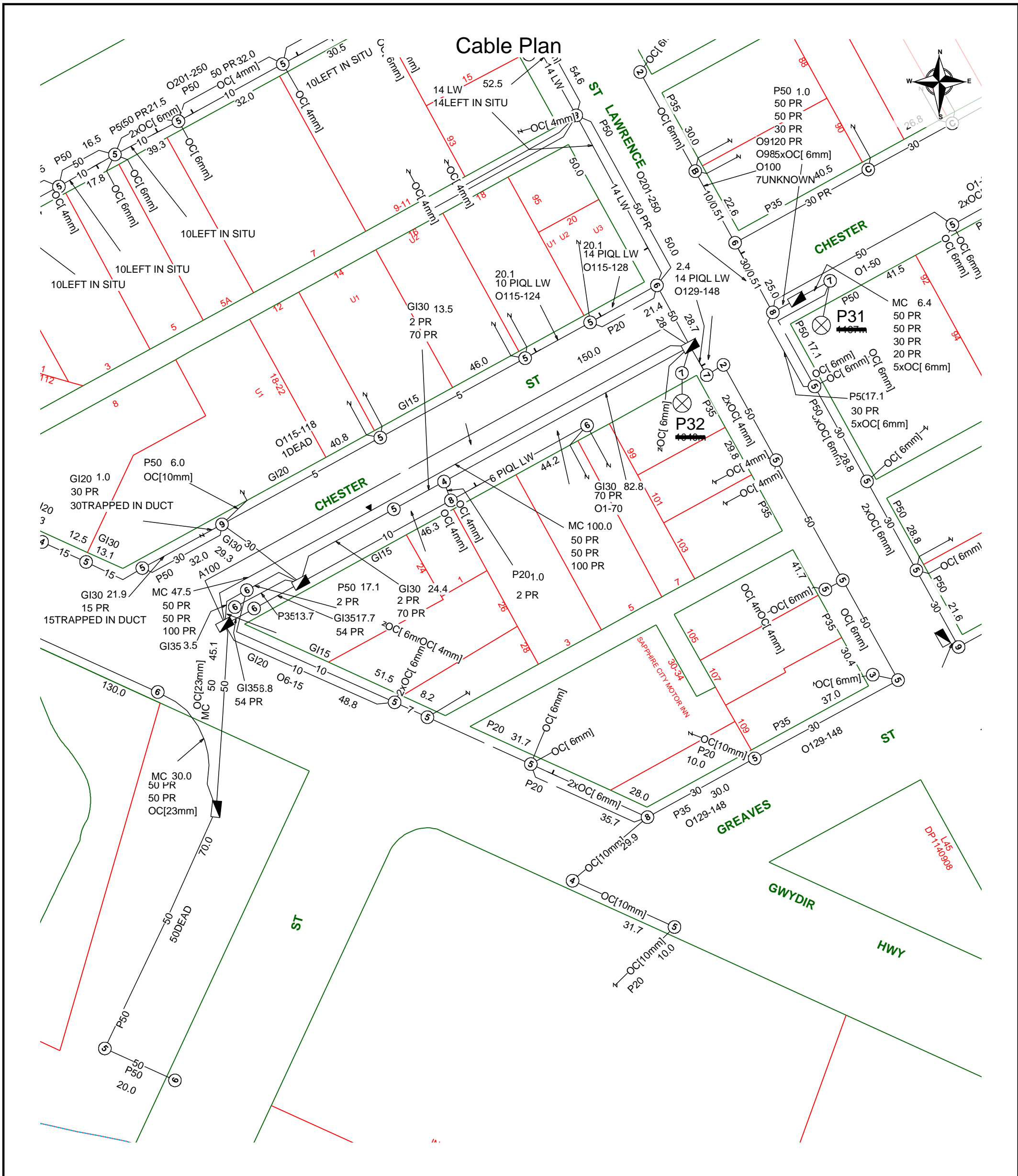



	<p>Report Damage: <a href="https://service.telstra.com.au/customer/general/forms/report-damage-to-telstra-equipment">https://service.telstra.com.au/customer/general/forms/report-damage-to-telstra-equipment</a> Ph - 13 22 03 Email - Telstra.Plans@team.telstra.com Planned Services - ph 1800 653 935 (AEST bus hrs only) General Enquiries</p>	<p>Sequence Number: 214798394</p>
<p>TELSTRA CORPORATION LIMITED A.C.N. 051 775 556</p> <p>Generated On 15/08/2022 11:56:17</p>		<p><b>CAUTION: Fibre optic and/ or major network present in plot area. Please read the Duty of Care and contact Telstra Plan Services should you require any assistance.</b></p>

The above plan must be viewed in conjunction with the Mains Cable Plan on the following page

WARNING

Telstra plans and location information conform to Quality Level "D" of the Australian Standard AS 5488-Classification of Subsurface Utility Information. As such, Telstra supplied location information is indicative only. Spatial accuracy is not applicable to Quality Level D. Refer to AS 5488 for further details. The exact position of Telstra assets can only be validated by physically exposing it. Telstra does not warrant or hold out that its plans are accurate and accepts no responsibility for any inaccuracy. Further on site investigation is required to validate the exact location of Telstra plant prior to commencing construction work. A Certified Locating Organisation is an essential part of the process to validate the exact location of Telstra assets and to ensure the asset is protected during construction works.

See the Steps- Telstra Duty of Care that was provided in the email response.

**Mains Cable Plan**

The diagram illustrates the layout of mains cables and manholes in a specific area. Key features include:

- Streets:** ST LAWRENCE, CHESTER, ST, GREAVES, HWY, and GWYDIR.
- Manholes:** A100, P100, P31 100/900, P32 150/900, P50, and P100.
- Cable Routes:** Indicated by lines with arrows showing direction. Key distances include 105.5, 21.6, 100.0, 111.9, 33.2, 47.5, 45.1, 167.6, 75.3, 33.8, 26.0, 114.0, and 26.0.
- Notes:**
  - INLL 3103 to be connected in later project.
  - SPECIAL WORK LOCATION MANHOLE >2 MTRS DEEP
  - NMNA 101 15m Loop
- Legend/Specifications:**
  - c5:M1-400 400 PEIUT (AA)
  - c7:M1-50 50/0.90 CPIUT PJ (AA)
  - F GGAI 3002:REA-YY/1-36 36F/- SMOF FNPEHJ/STD <- (AA)
  - 1xP31 SUBDUCTS (AA)
  - 102:REB-REA/1-4 4F/- SMOF FNPEHJ/STD (AA1)
  - 1xP31 SUBDUCTS (AC)
  - 104:REL-REM/1-12 12F/- SMOF FNPEHJ (AC1)
  - c5:M401-800 400 PIUT (BA)
  - 100DEAD 400/0.64 CPIUT (BB)
  - c1:M901-1200 3001:AA-AB/1-24 24F/- SMOF FNPEHJ/STD (BC)
  - c1:M1-100 100 CI 5xOC 3xDIST (A)
  - c1:M1-300 (A)
  - c5:M201-400 200/0.52 APIUT (AA)
  - 100UNKNOWN (AA)
  - c7:M1-50 50/0.90 CPIUT PJ (AA)
  - 3001:AB-BW/1-36 36F/- SMOF FNPEHJ/STD (AA)
  - 1xP31 SUBDUCTS (BA)
  - 102:REB-REA/1-4 4F/- SMOF FNPEHJ/STD (BA1)
  - F GGAI 3002:REA-YY/1-36 36F/- SMOF FNPEHJ/STD (AA)
  - c5:M401-800 400 PIUT (AA)
  - c1:M1051-1200 150 CPIUT (AA)
  - 1xP31 SUBDUCTS (AA)
  - F NMNA 101:AB-REE/1-12 12F/- SMOF FNPEHJ/STD (AA1)
  - c1:M901-1050 150/0.64 CPIUT (AB)
  - 3001:AB-AC/1-12 12F/- SMOF FNPEHJ/STD (BA)
  - 3001:AB-REE/1-12 12F/- SMOF FNPEHJ/STD (BA)
  - 1xP31 SUBDUCTS (BA)
  - 104:REL-REM/1-12 12F/- SMOF FNPEHJ (BA1)
  - c5:M1-50 100 PEIUT (BB)
  - 50DEAD

