

## BORDER ZONE

The **Border Zone** applies from 1.00am on 8 August 2020 until the end of the declared public health emergency, unless it is revoked or replaced by the Queensland Government.

The border zone is the geographical area comprising the border communities within New South Wales and Queensland as per the attached map.

In Inverell Shire, the Border Zone includes postcodes 2361 and 2410.

<b>Postcode 2361</b>	<b>Postcode 2410</b>
Ashford Atholwood Bonshaw Limestone Pindaroi	Yetman Twin Rivers

### What residents in the Border Zone are permitted to do:

A border zone resident who is a **New South Wales resident** is:

- a. permitted to enter and remain in the border zone within Queensland; and
- b. must not travel outside the border zone within Queensland
- c. must not enter Queensland if the resident had travelled in a COVID-19 hotspot outside the border zone **within the 14 days prior** to entering Queensland.

Example:

A resident in Ashford can come to Inverell for shopping or doctor's appointment. They would however, not be able to then enter Queensland Border Zone for 14 days.

A border zone resident who is a **Queensland resident** is:

- a. permitted to enter and remain in the border zone within New South Wales;  
and
- b. must quarantine if the resident enters a COVID-19 hotspot outside the border zone.

### Entry Permits / Border Declaration Pass

Every person entering or proposing to enter Queensland from another State or Territory must:

- a. provide a valid **Queensland Border Declaration Pass**; and

- b. provide an undertaking that the person will present for a COVID-19 test if the person develops ***symptoms consistent with COVID-19*** within 14 days of entering Queensland;  
and
- c. comply with the undertaking while present in Queensland.

Apply at <https://www.qld.gov.au/border-pass>

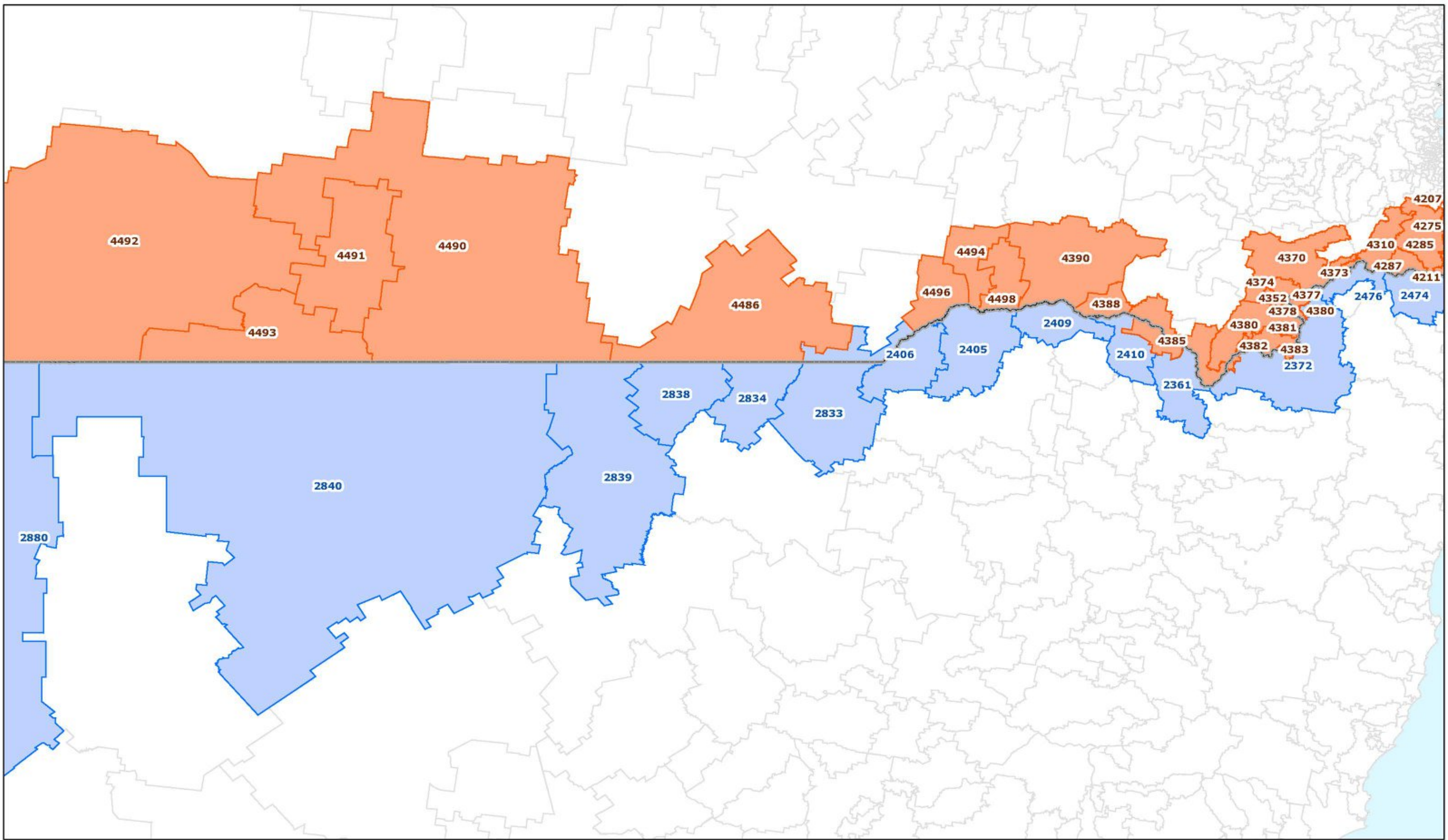

Disclaimer  
This product has been prepared by the Public Safety Business Agency for the Queensland Fire and Emergency Services. Observers must satisfy themselves as to its accuracy and reliability for their purpose. PSBS and QFES does not accept any liability for any loss or damage that may arise from the use or reliance on this information.

© The State of Queensland (Dept of Natural Resources and Mines) (2020)

Based on or contains data provided by the State of Queensland (Department of Natural Resources and Mines) (2020). In consideration of the State permitting use of this data you acknowledge and agree that the State gives no warranty in relation to the data including accuracy, reliability, completeness, currency or suitability) and accepts no liability (including without limitation, liability in negligence) for any loss, damage or costs (including consequential damage) resulting to any use.

© Fibery Boxes Software (2020)

© Public Sector Mapping Authority Australia Pty Ltd (2020)

Based on the State Digital Road Network (SDRN) provided with the permission of MapInfo Australia Pty Ltd (2020) and the Reduced Object Spatial Data File (ROSD) provided with the permission of Public Sector Mapping Authority Australia Pty Ltd (2020).



### Qld/NSW Border Postcodes Map A

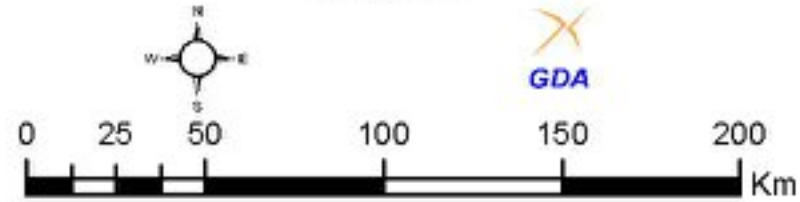

#### Legend

- Queensland Postcodes
- NSW Postcodes



Map Produced on 7/08/2020